

# イエス様についてゆく

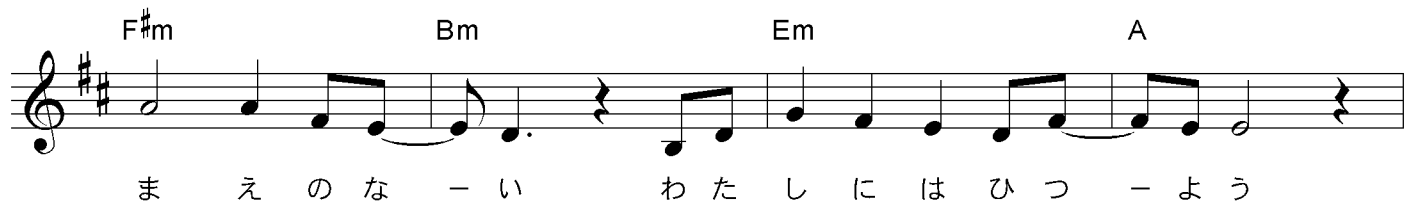
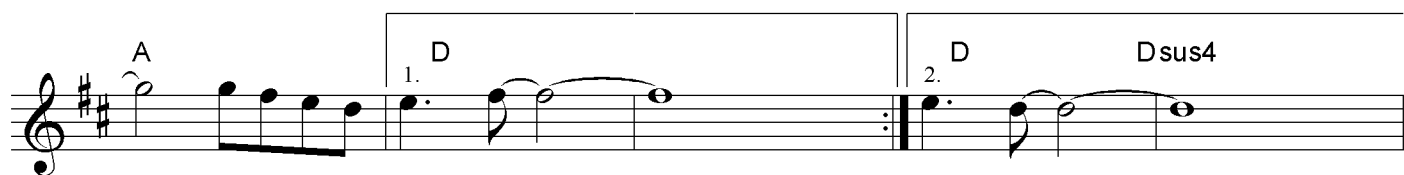

Bm Em F# Bm

- ら - こ こ ろ は つ ら く な る -

Bm/A G A/G F#m

し ん り を あ い し - 生 き て ゆ く な

Bm Em E/G# Asus4

- ら - こ こ ろ は 満 た さ れ る -

A  $\text{2}$  G D/F#

イ エ ス さ ま に つ い て ゆ く

Em A D

そ こ に こ た え が あ る か ら -

G D/F#

イ エ ス さ ま に つ い て ゆ く

Bm Em A To Coda

そ こ に い の ち が あ る か ら

1. D G/D A/D G/D

-

⊙ Coda

イエスさま

